Orange Water and Sewer Authority

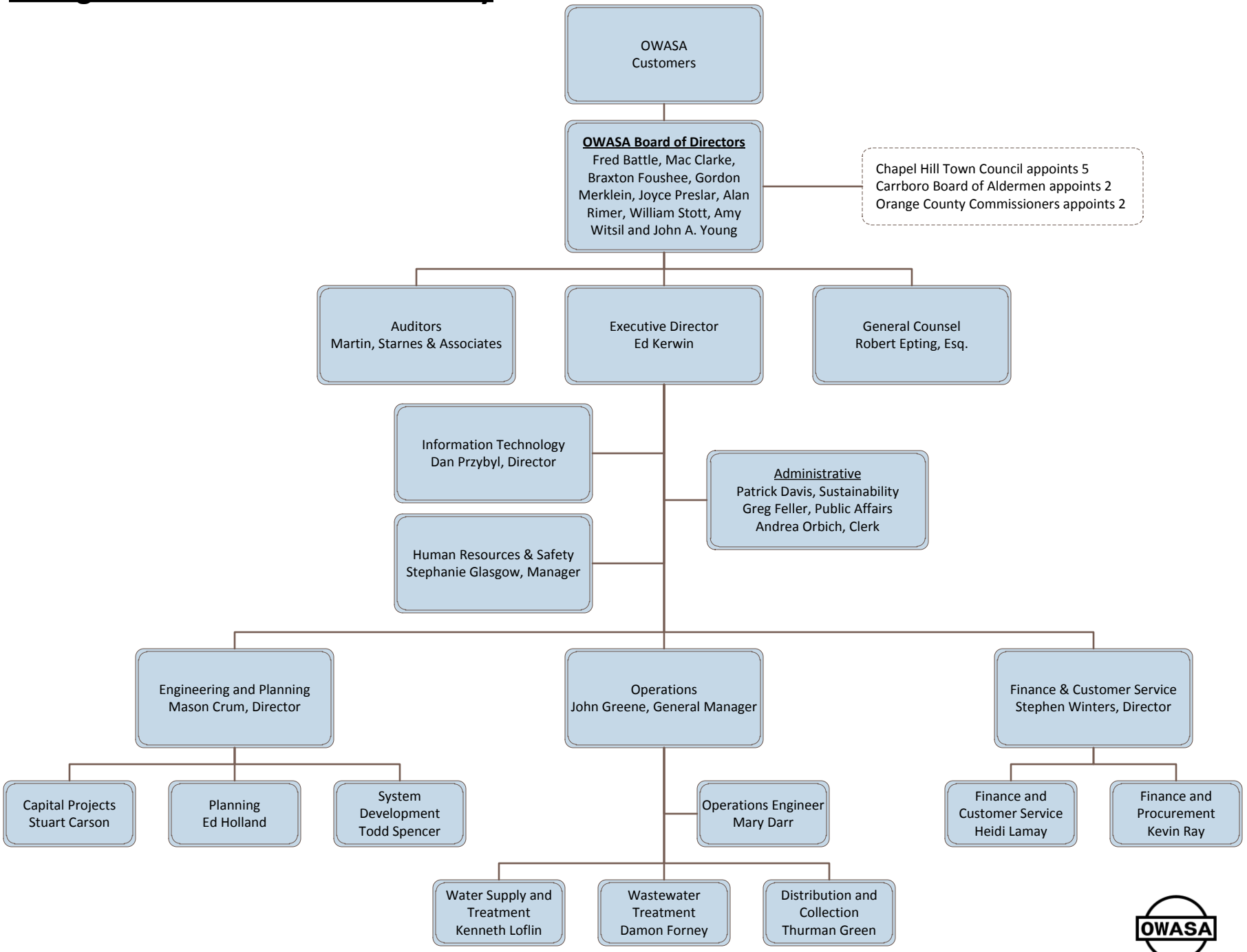

OWASA

5/18/2011